



Le lambeau antébrachial

*Une technique de reconstruction
avec microchirurgie dans les
tumeurs de la tête et du cou*

CERUTTI Valérie MARCHESI Nathalie

ALIBODE

2016



**Institut
de Cancérologie
de Lorraine**

Alexis Vautrin

Ensemble, construisons l'avenir



Le Lambeau et La Greffe

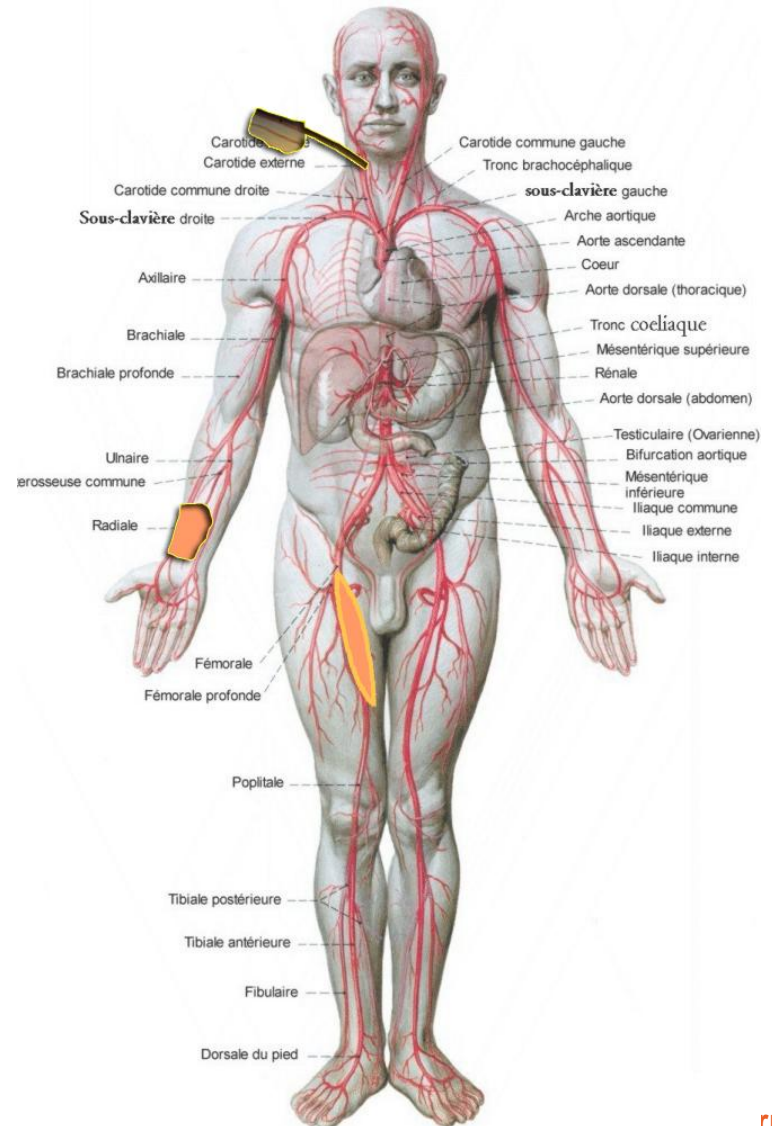
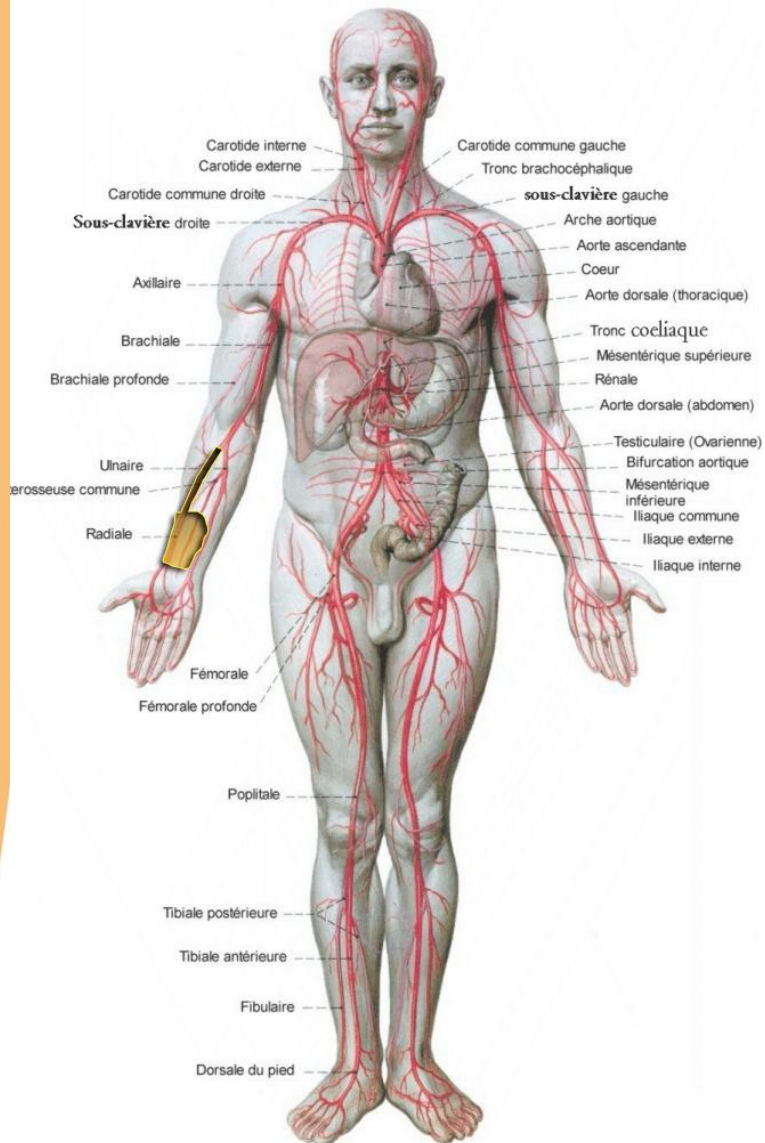

- **Liés au patient**
 - **Etat nutritionnel**
 - **Facteurs de risques**
 - **Hygiène bucco-dentaire**
 - **Antécédents cardiovasculaires**

- **Institutionnels**

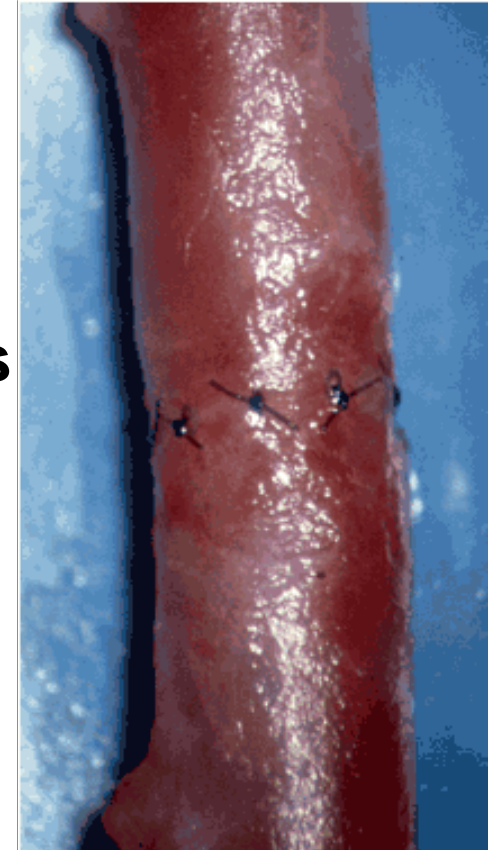



Examens pré-op : Test d'Allen





Examens pré-op : Echo doppler

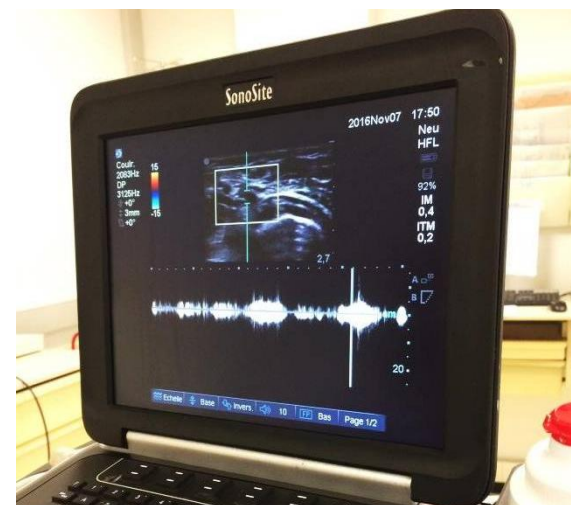
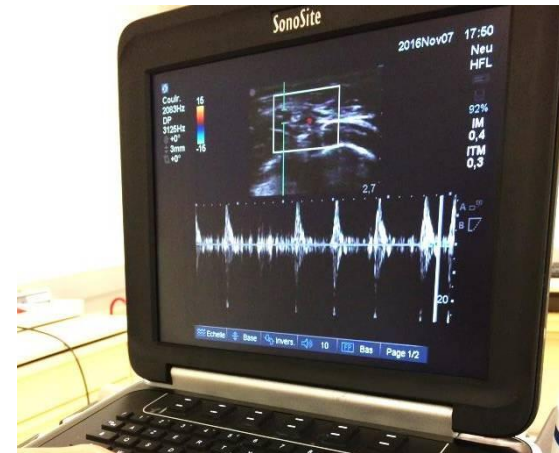
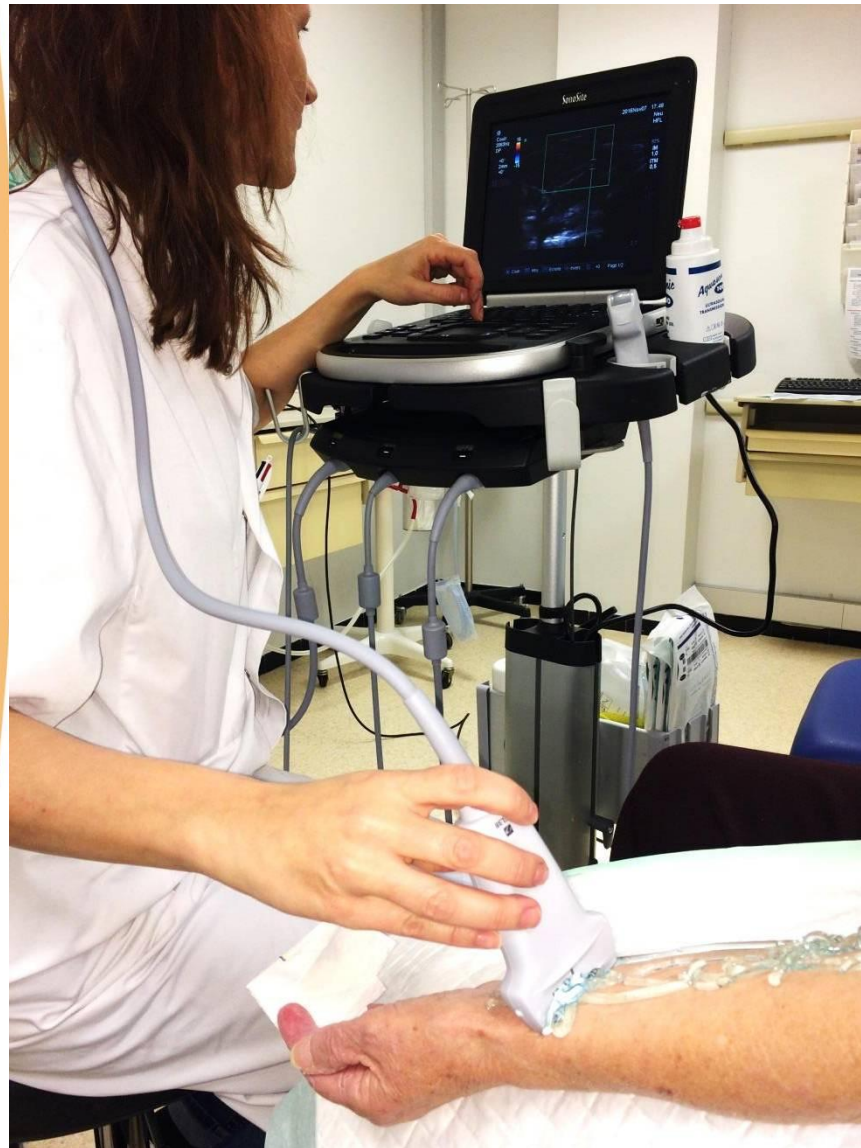



Equipement patient





Champagne





Double équipe



Exérèse tumeur cloison nasale T4



Amputation nasale avec maxillectomie antérieure

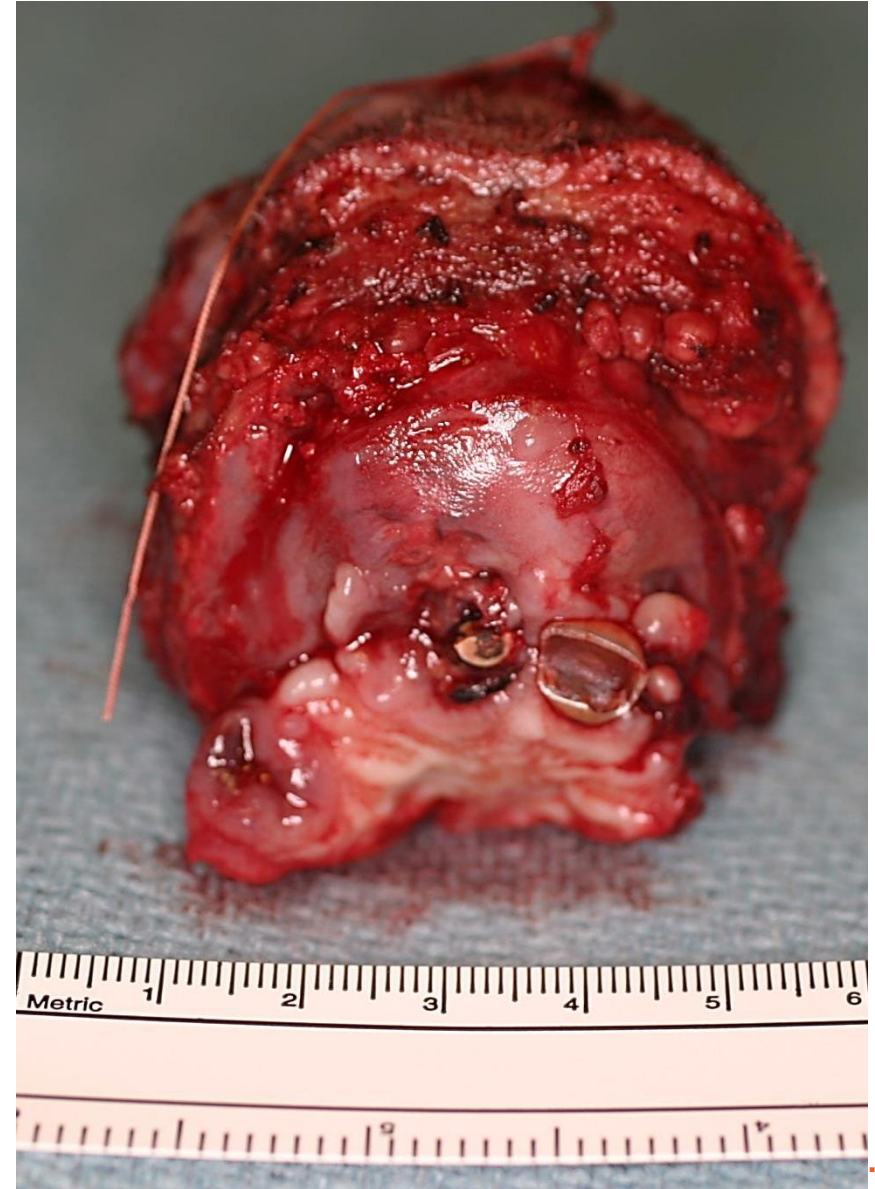
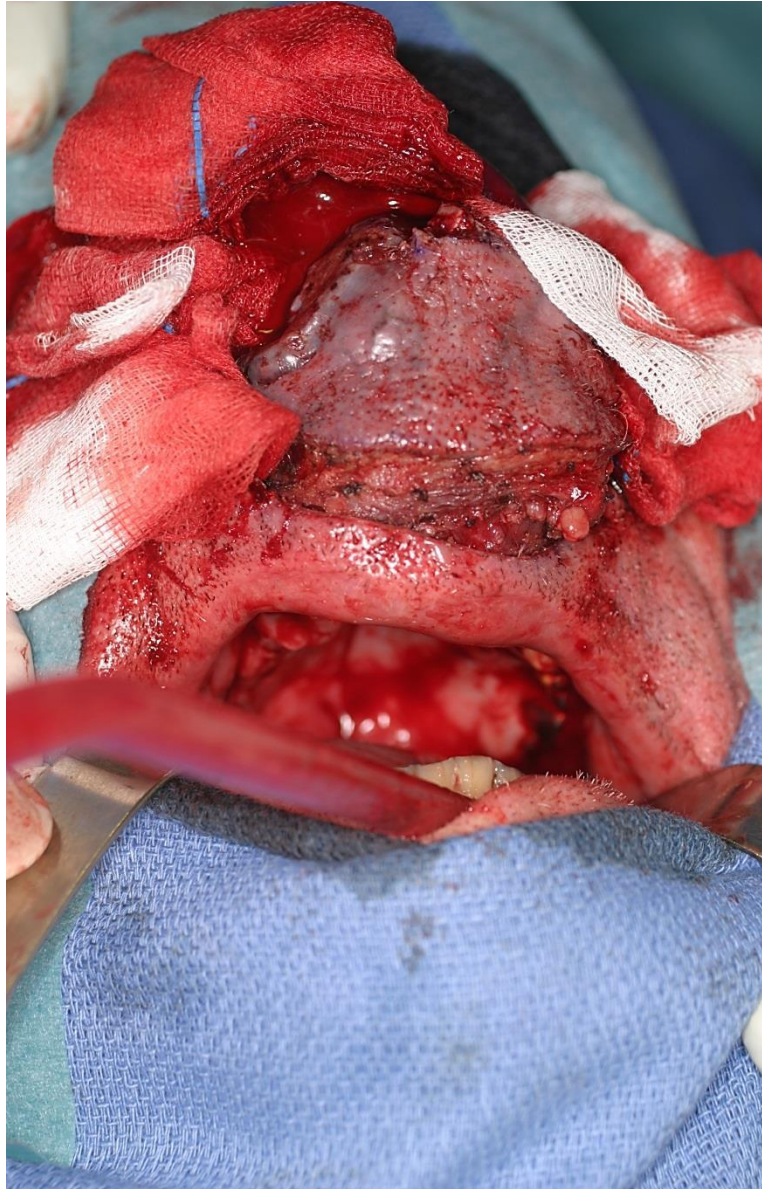



Recoupe berges examen extemporané

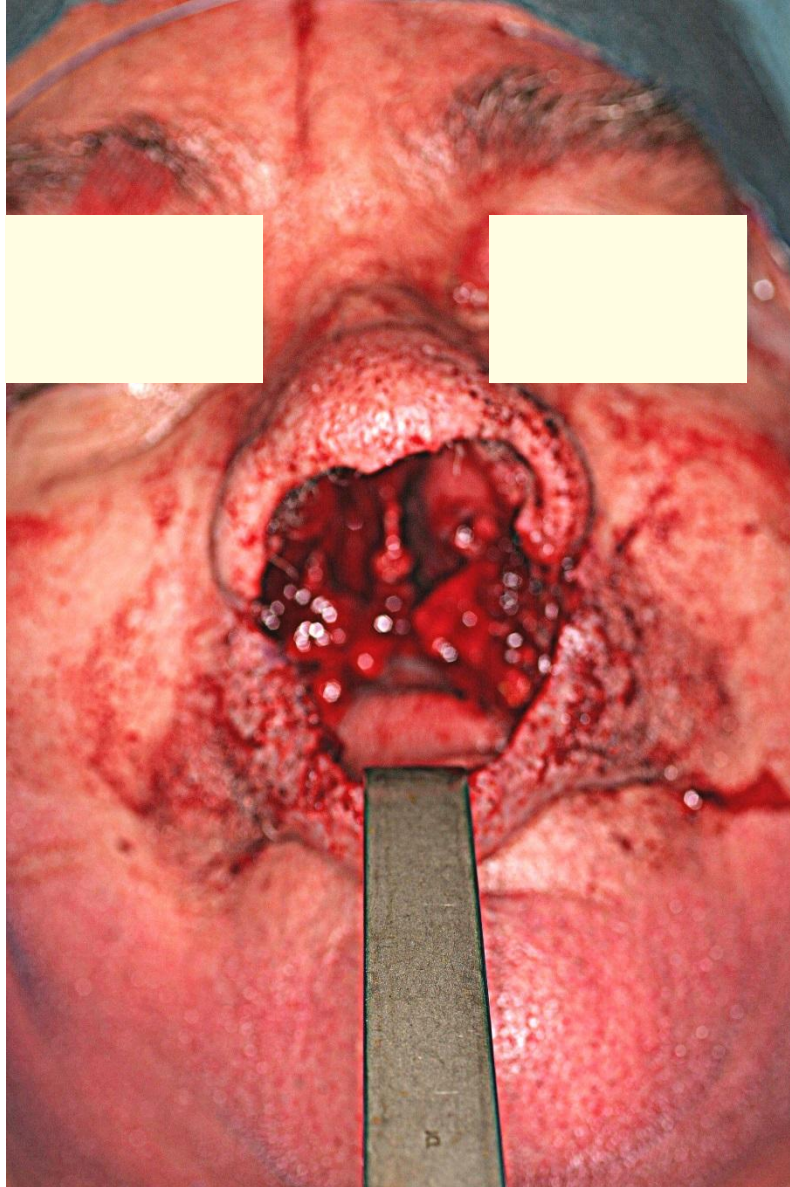

Curage cervical bilatéral



Repérage pédicule et Tunnel

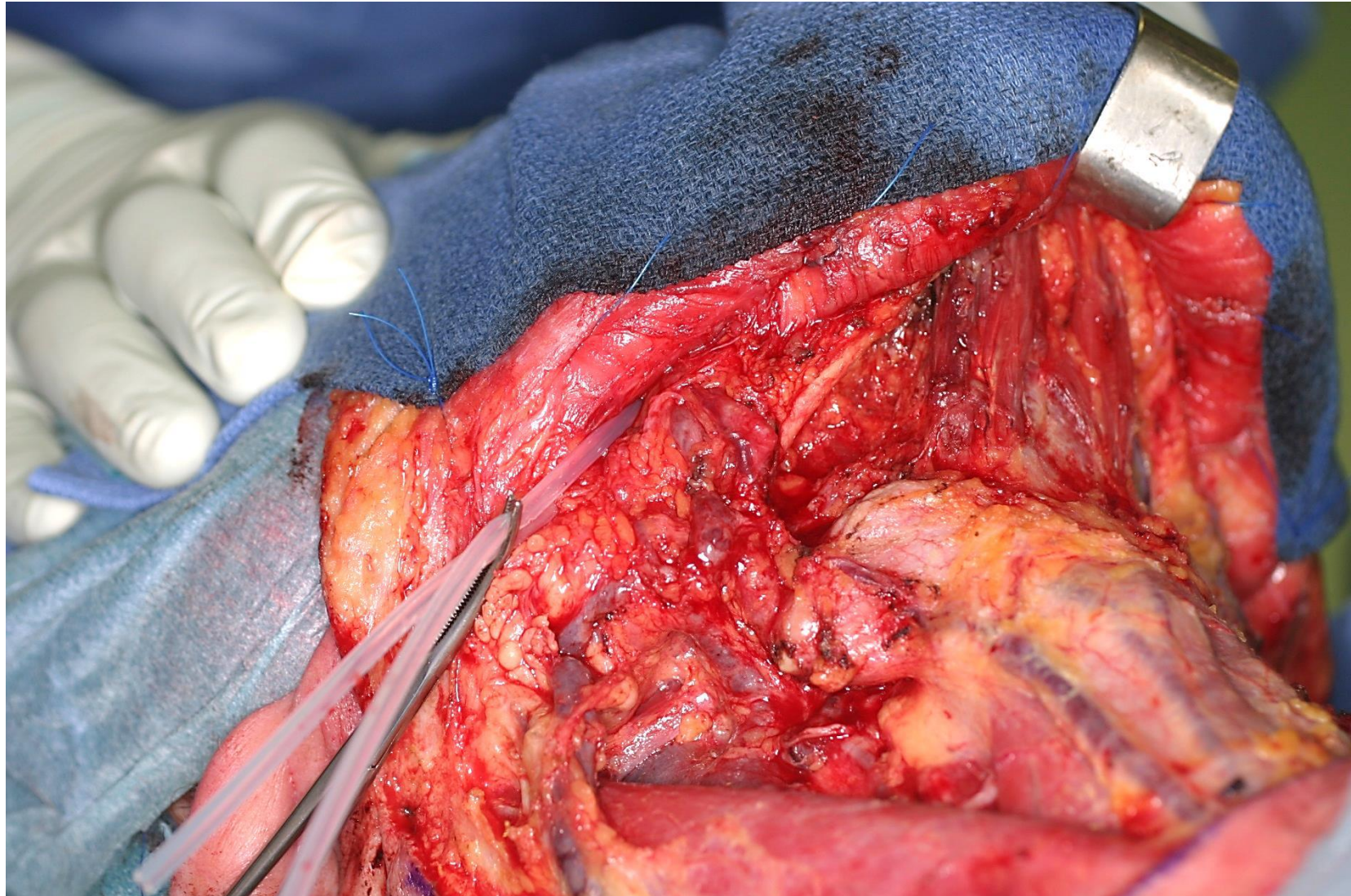





Saturomètre





Evaluation de la taille et incision





Dissection, section distale pédicule radial





Pédicule radial en proximal

1 artère et 2 veines + 1 veine accessoire

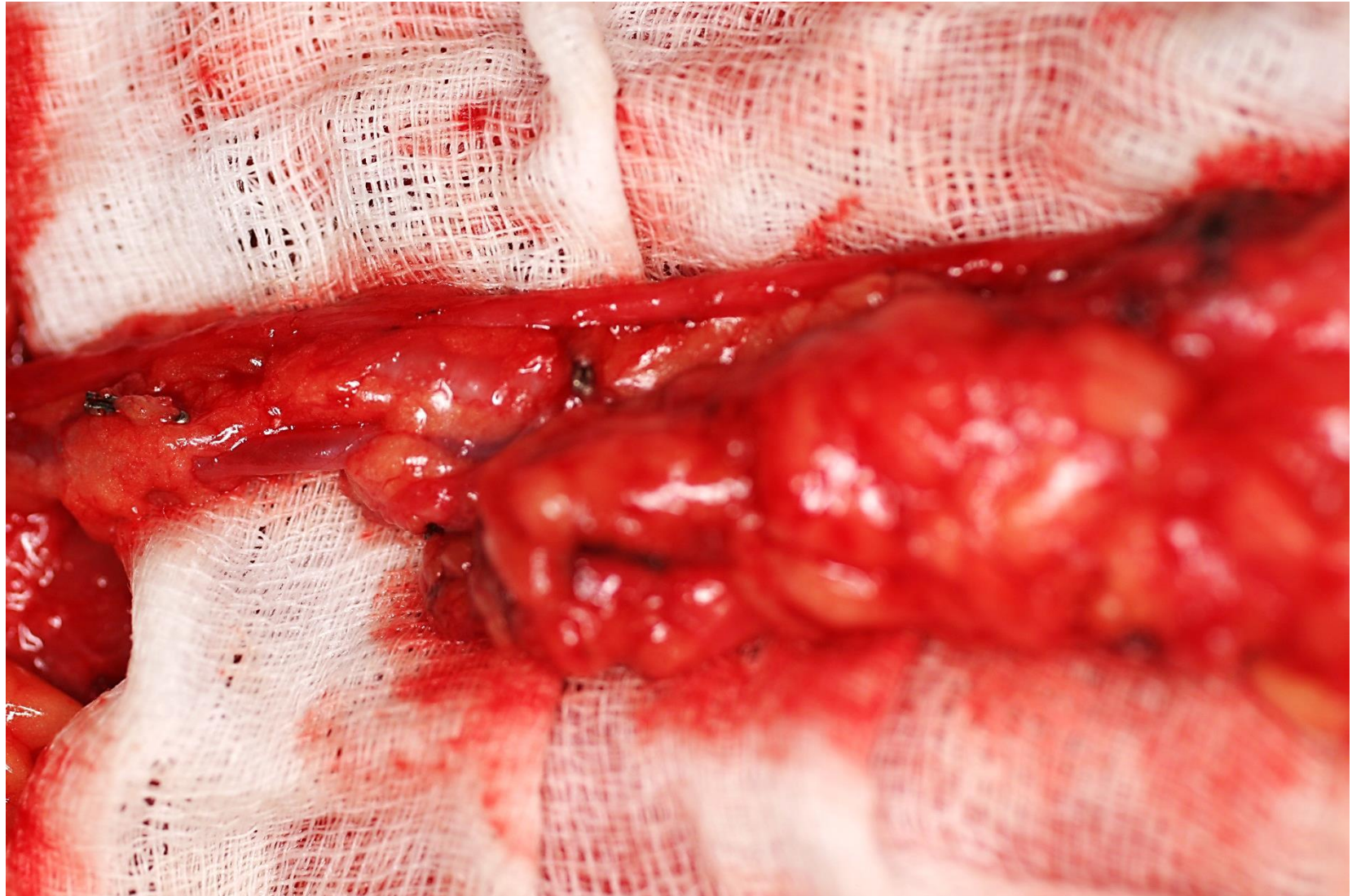



Héparinisation I.V. et section



Face interne cuisse

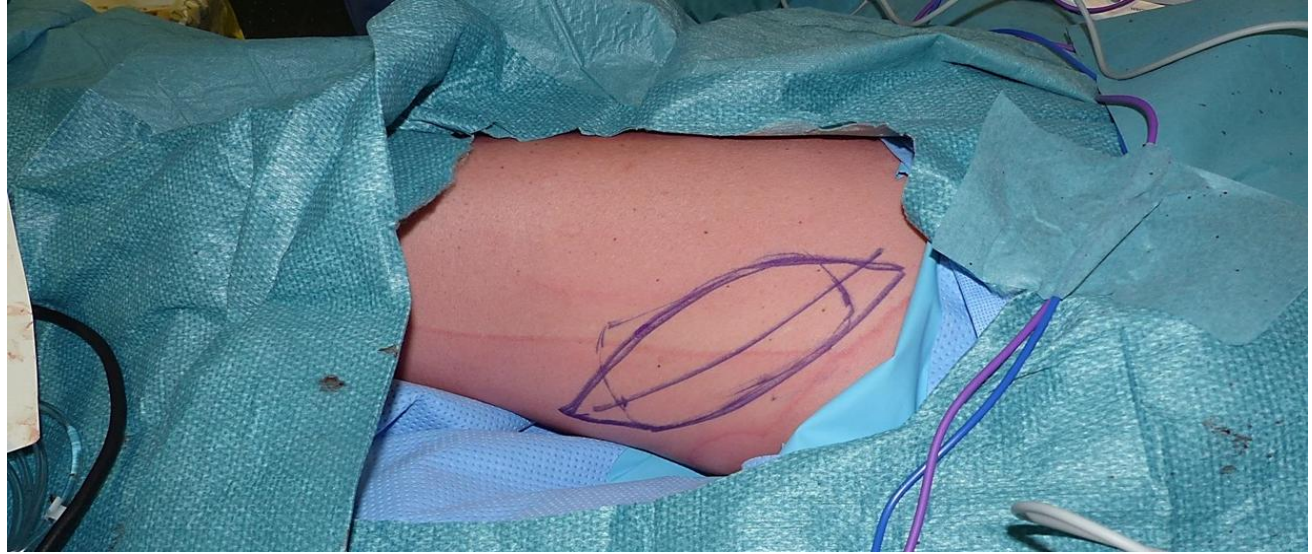



Drainage et fermeture



Préparation de la greffe

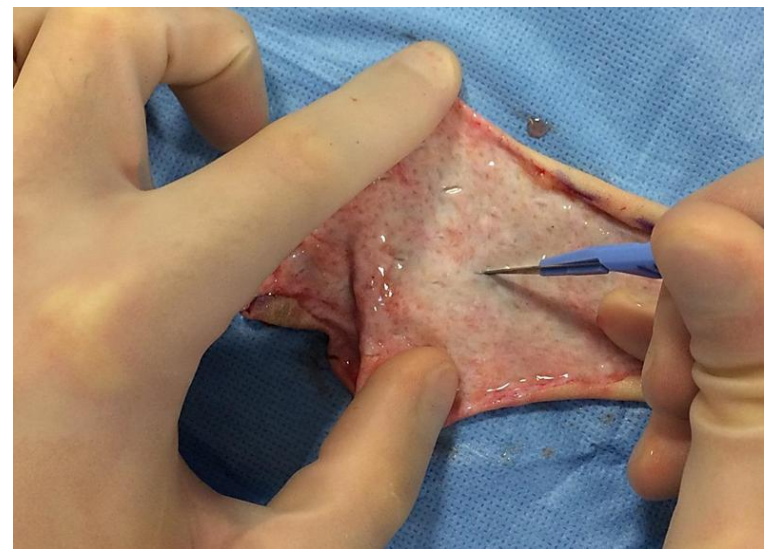
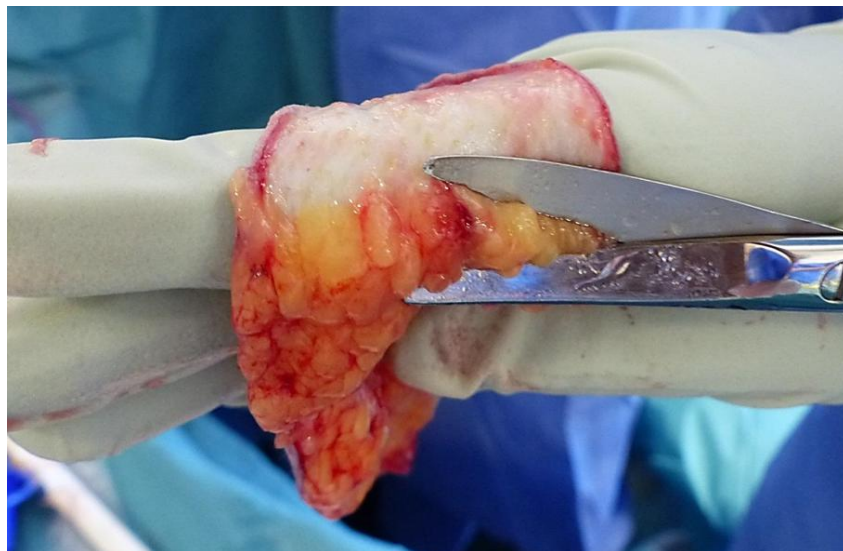
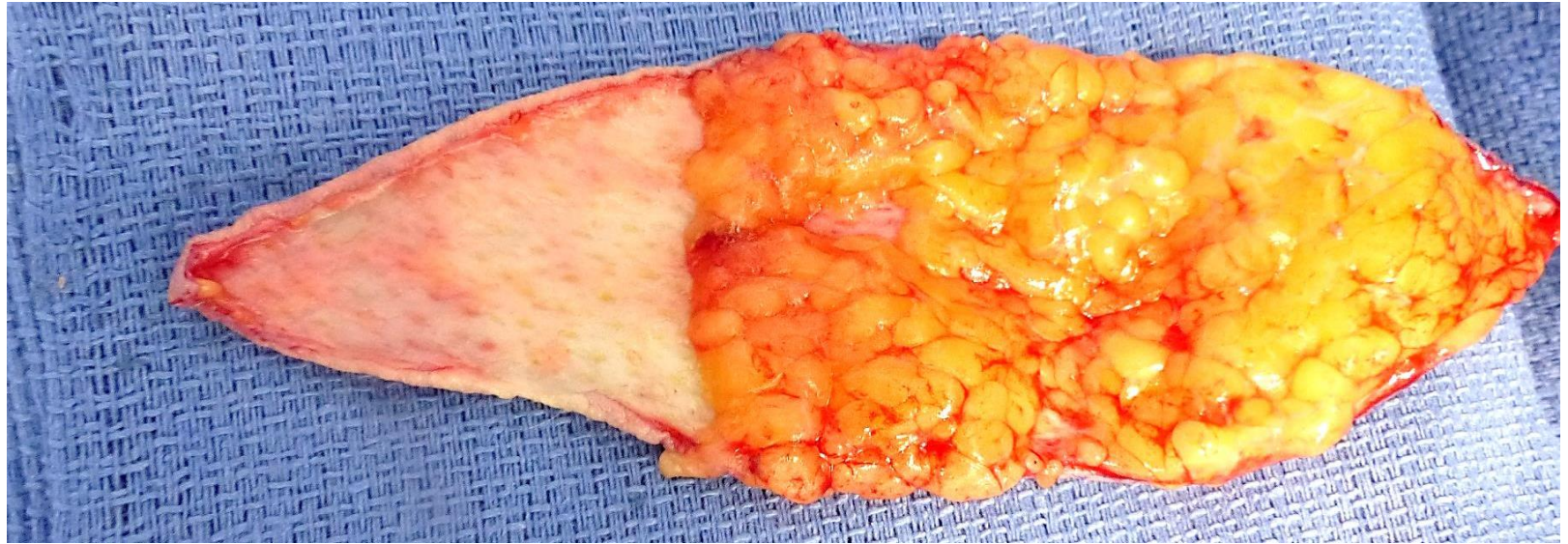

Sutures







Attelle plâtrée





Microchirurgie





Microscope

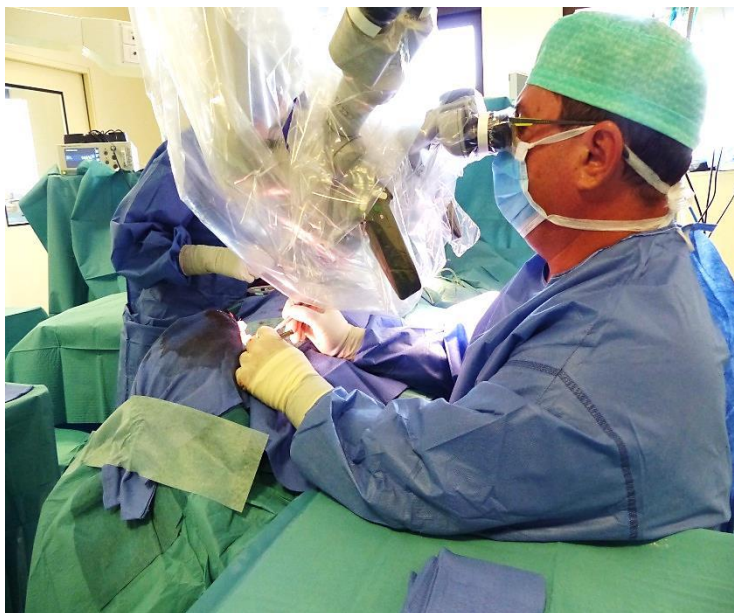



Instruments microchirurgie



Microchirurgie

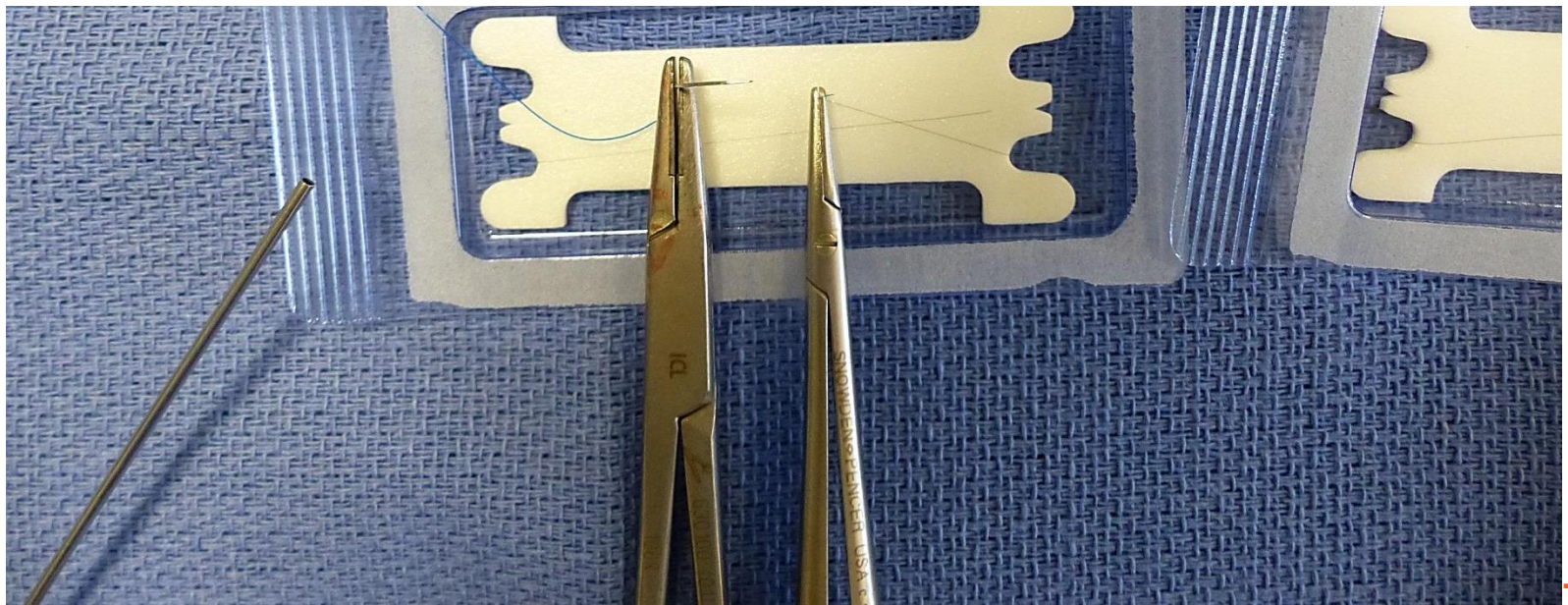



Lambeau





Rinçage pédicule du lambeau

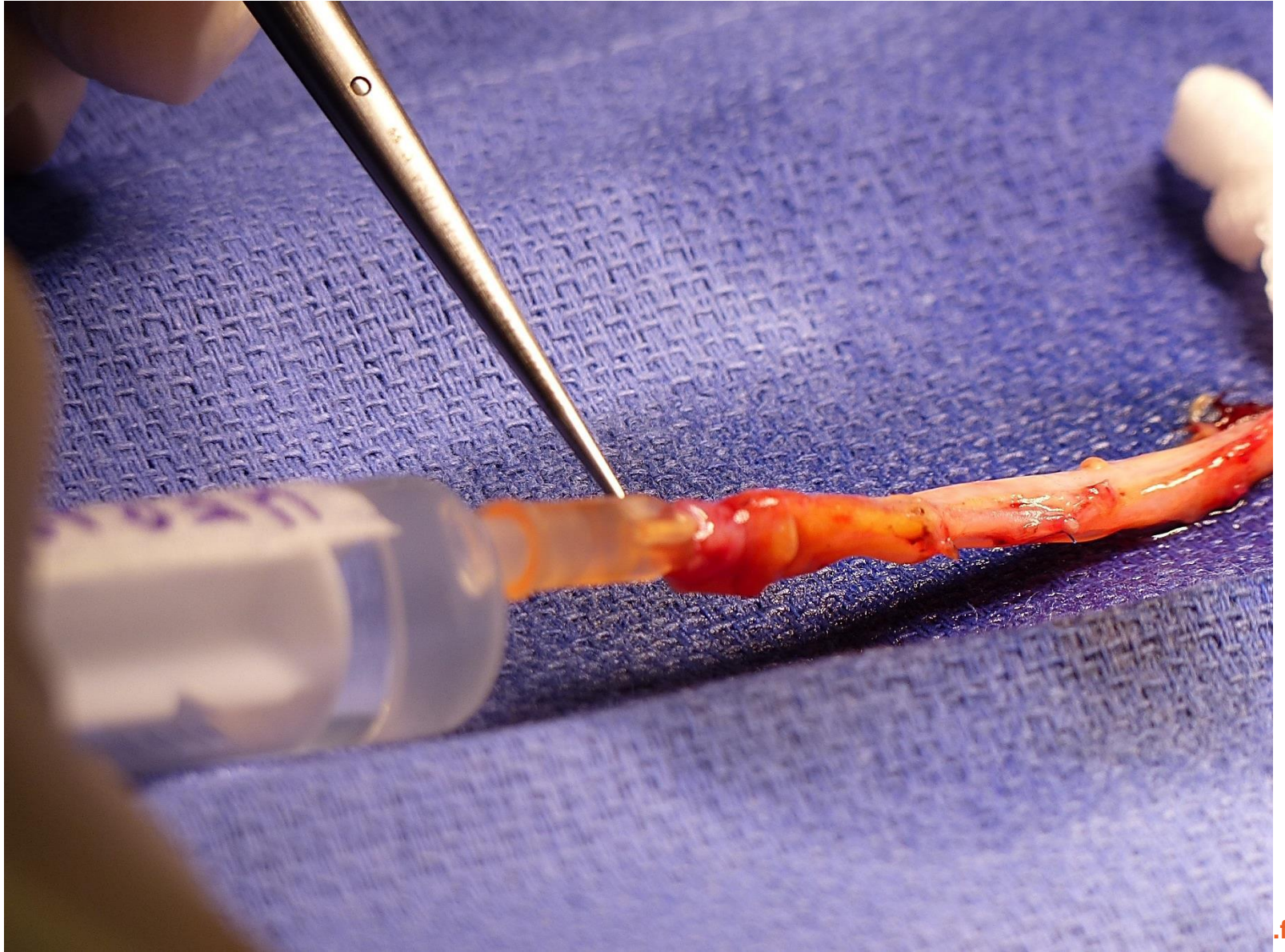

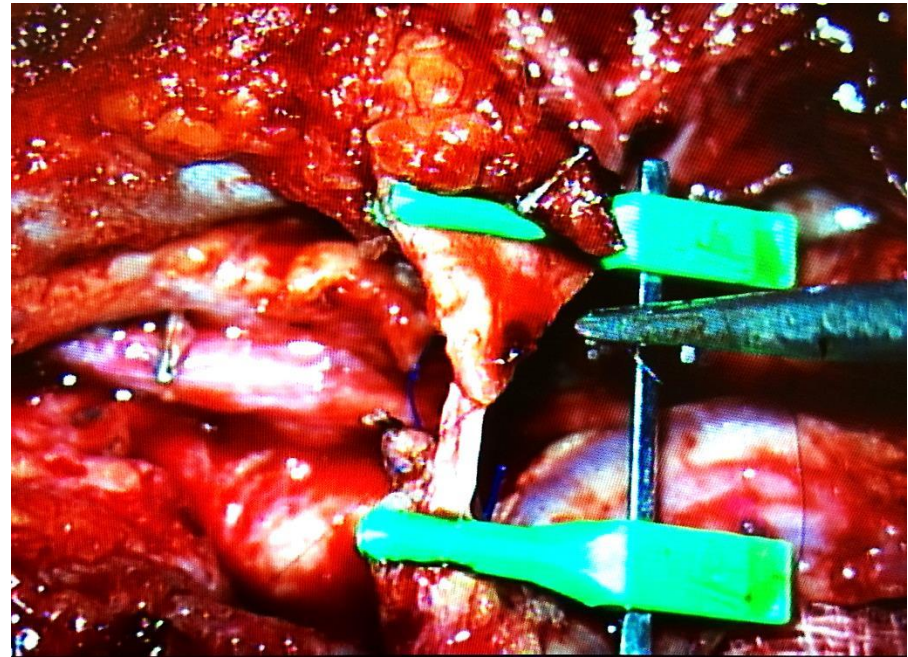
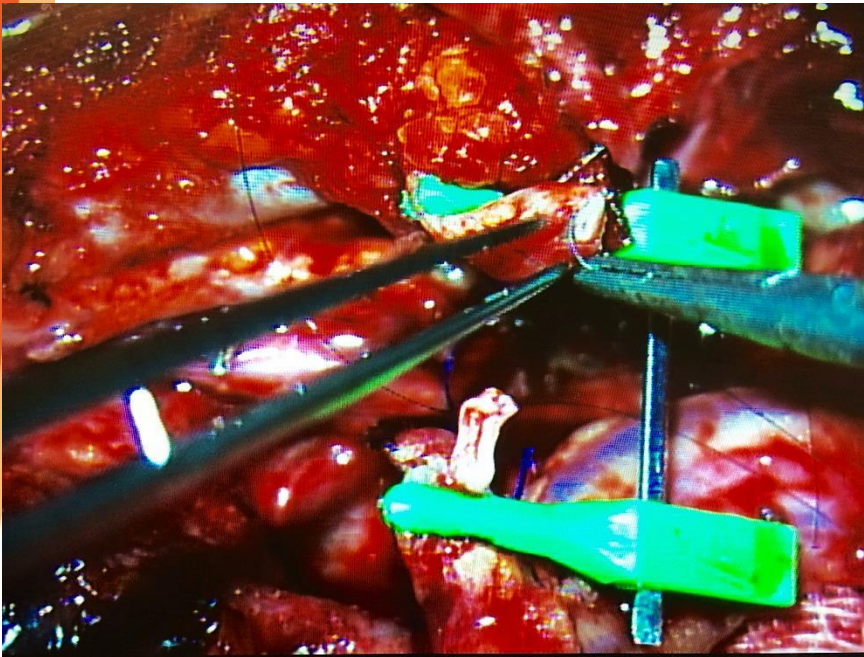
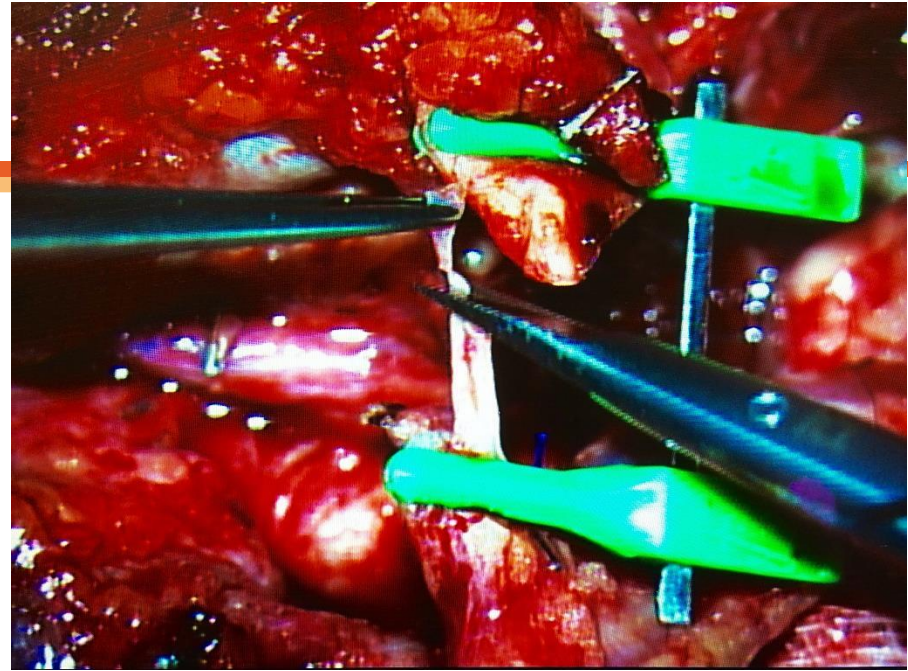
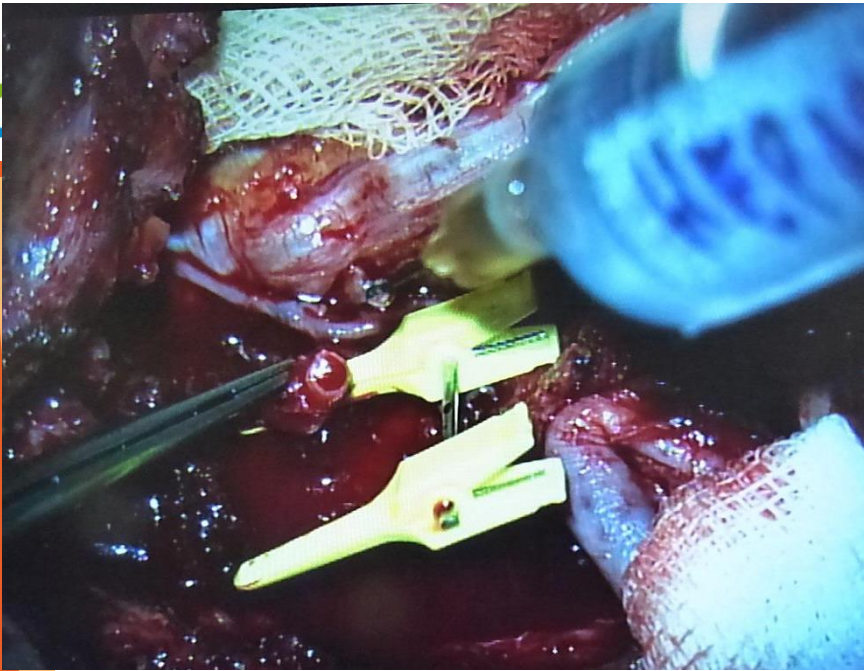



Sutures microchirurgicales

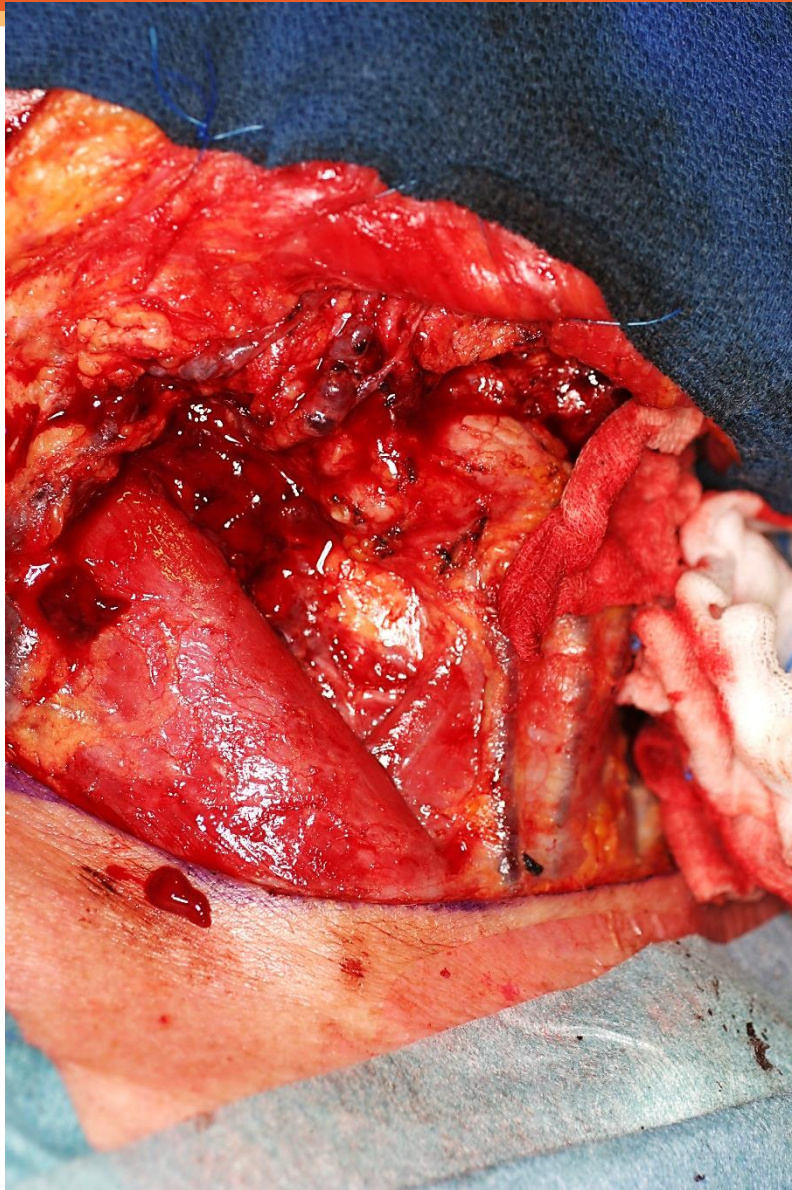

Reconstruction pallatine

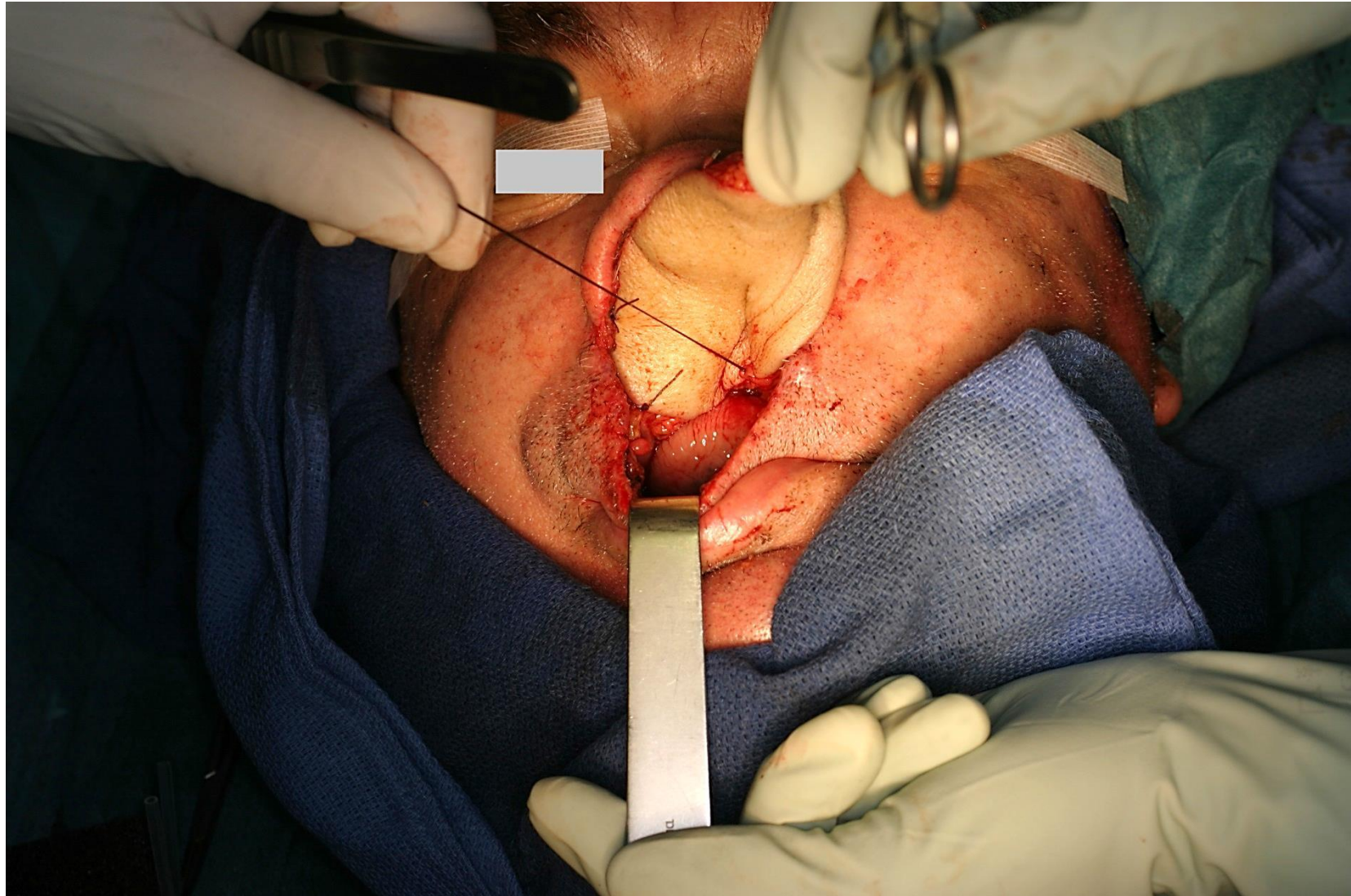

Reconstruction cloison nasale

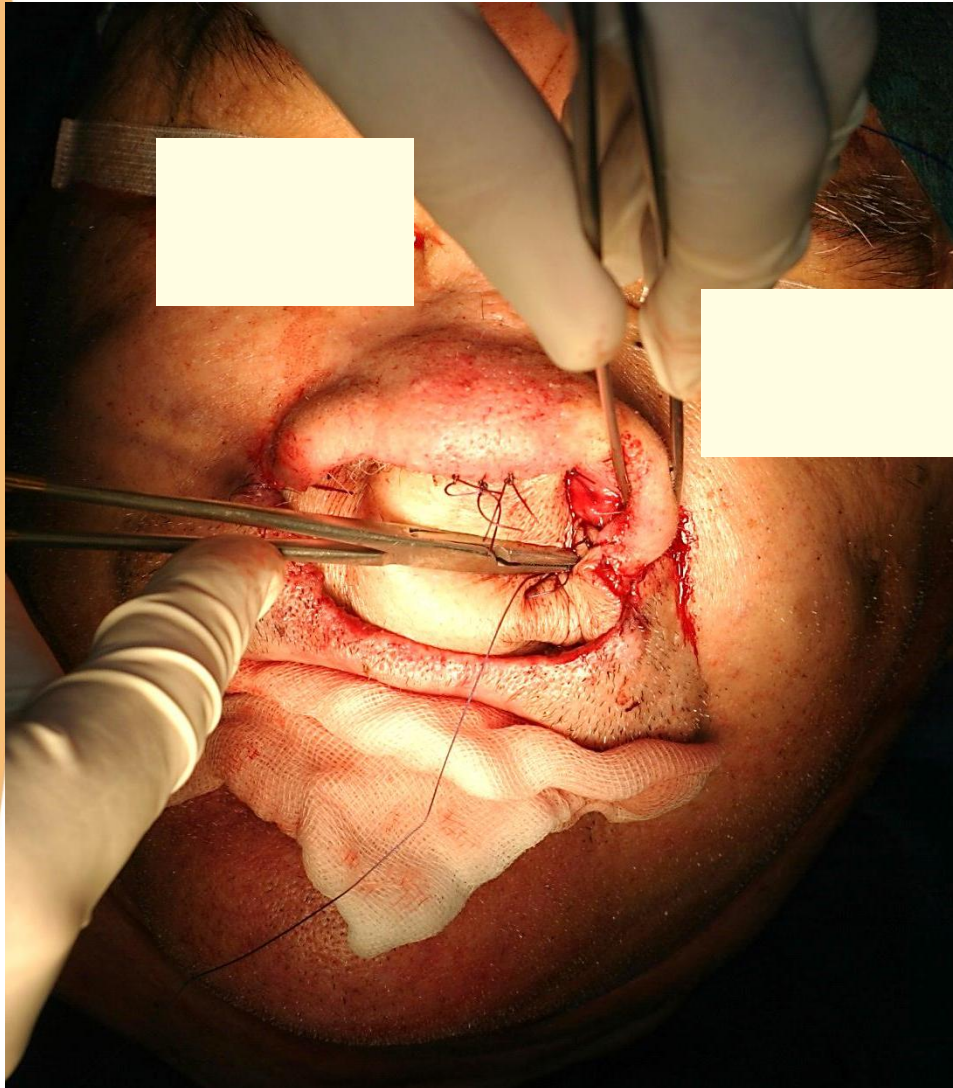

Surveillance artère par doppler





J 45 palais





Voile palais + paroi pharyngée latérale + base de langue

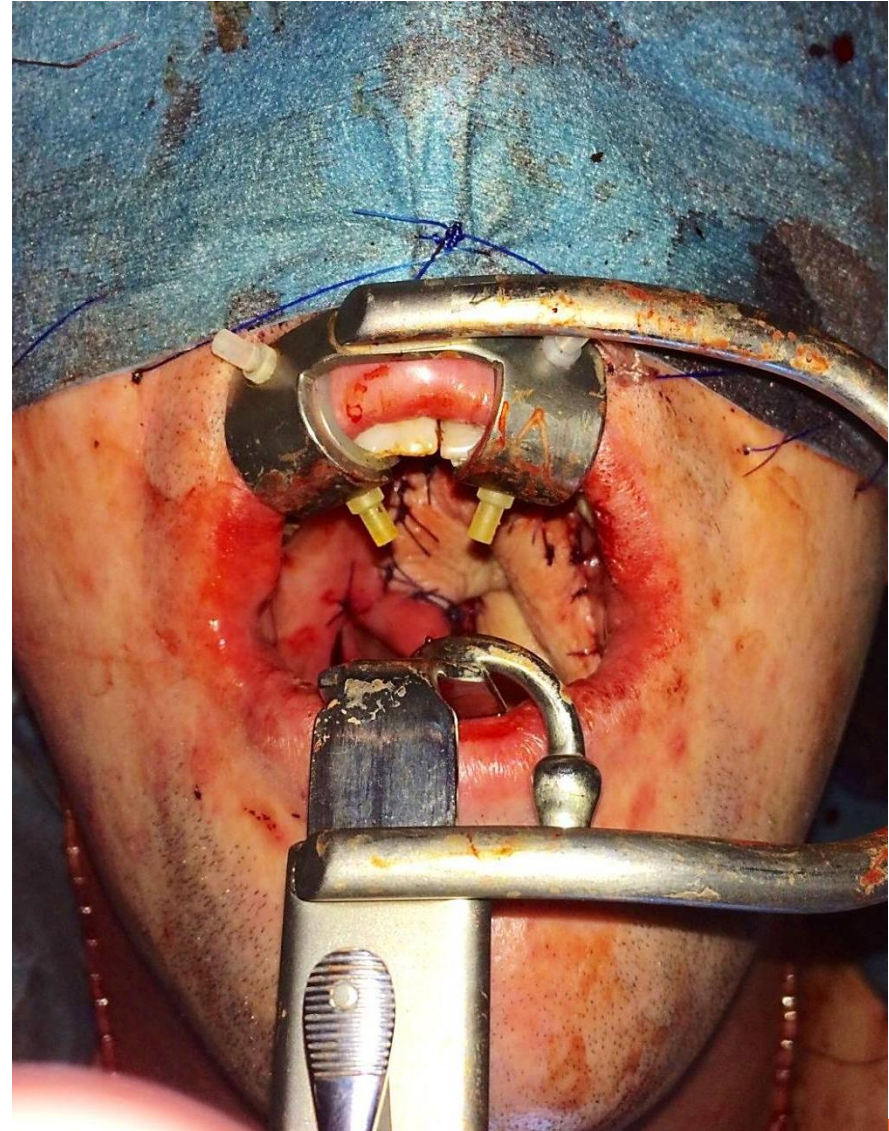
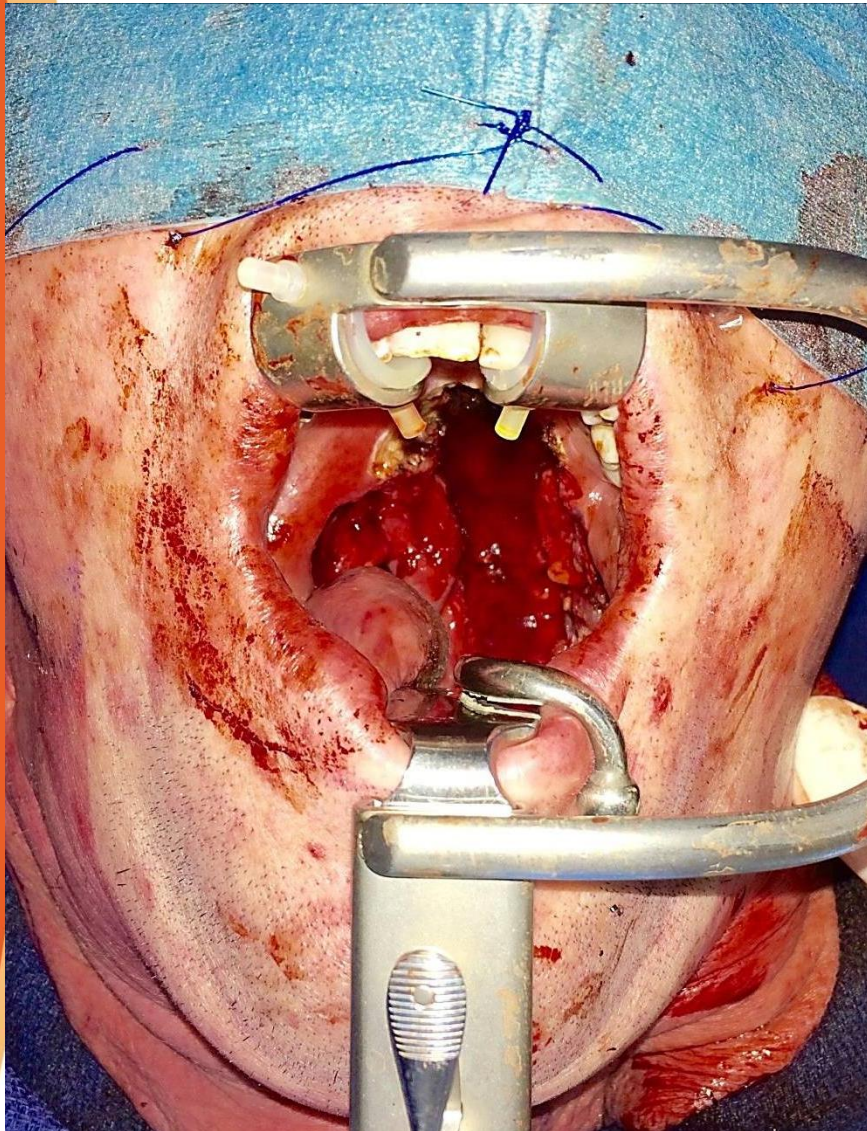

Oesophage

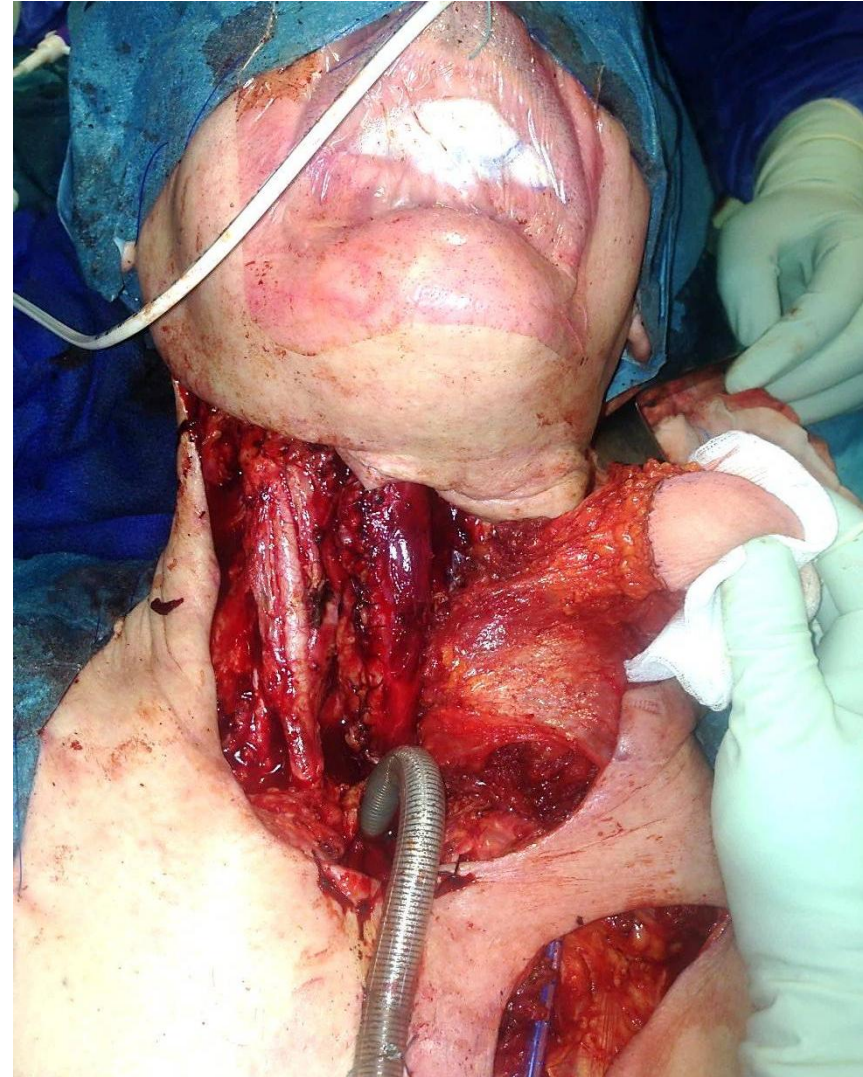
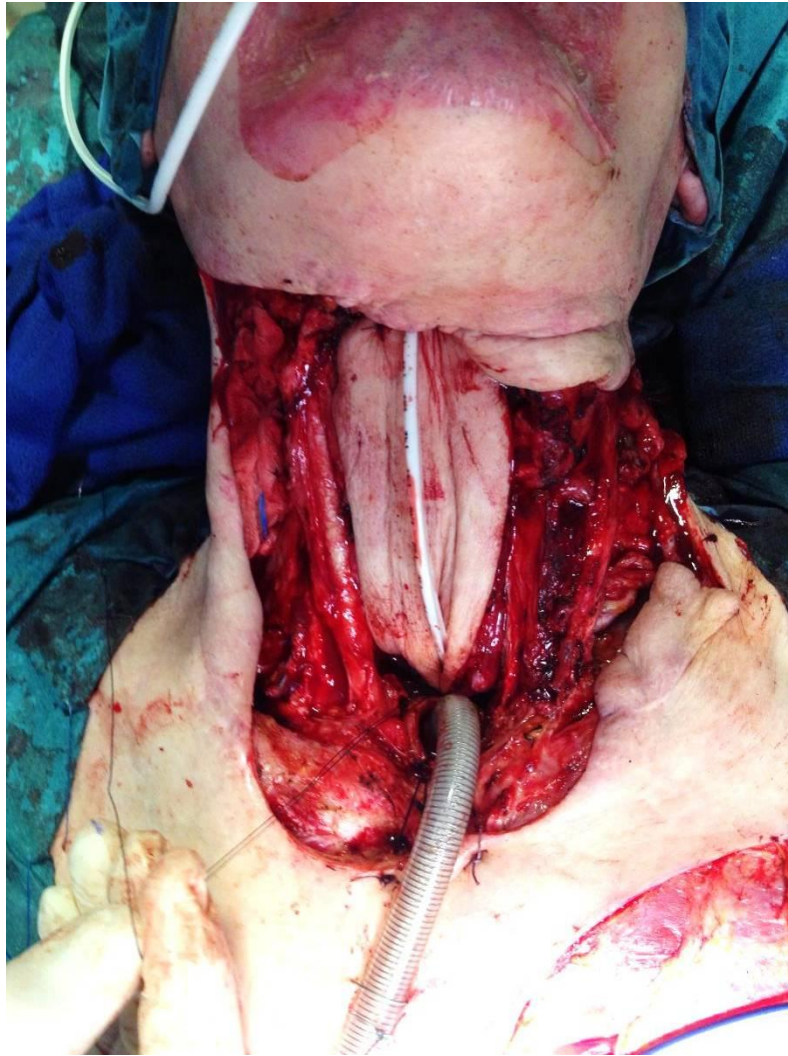



Merci